

Lap Swim

Spring Schedule 2010

March 13th - June 11th * Subject to change

	Monday	Tuesday	Wednesday	Thursday	Friday	Saturday	Sunday					
5:00 A.M.						Closed	Closed					
6:00 A.M.	Lap Swim 5:00 A.M. - 11:50 A.M.	Lap Swim 5:00 A.M. - 11:50 A.M.	Lap Swim 5:00 A.M. - 11:50 A.M.	Lap Swim 5:00 A.M. - 11:50 A.M.	Lap Swim 5:00 A.M. - 11:50 A.M.	Lap Swim 6:00 - 8:25 A.M.	Lap Swim 6:00 A.M. - 12:00 NOON Swim Lessons 9:00 A.M. - 12:00 NOON <i>LAP LANES LIMITED</i>					
6:30 A.M.												
7:00 A.M.												
7:30 A.M.						Swim Lessons 8:45 A.M. - 12:10 P.M.		Swim Lessons 8:45 A.M. - 12:10 P.M.	Swim Lessons 9:00 A.M. - 12:10 P.M.	Swim Lessons 8:45 A.M. - 12:10 P.M.	Swim Lessons 8:45 A.M. - 12:10 P.M.	Pool Reserved Exclusively for Swim Lessons 8:25 A.M. - 12:00 NOON
8:00 A.M.												
8:30 A.M.												
9:00 A.M.												
9:30 A.M.												
10:00 A.M.	Water Ex 9:30 A.M. - 10:30 A.M.	Water Ex 9:30 A.M. - 10:30 A.M.	Water Ex 9:30 A.M. - 10:30 A.M.	Water Ex 8:25 A.M. - 10:30 A.M.	Water Ex 9:30 A.M. - 10:30 A.M.							
10:30 A.M.												
11:00 A.M.						Adult Swim 10:30 a.m. - 12:00 noon Limited Area	Adult Swim 10:30 a.m. - 12:00 noon Limited Area	Adult Swim 10:30 a.m. - 12:00 noon Limited Area	Adult Swim 10:30 a.m. - 12:00 noon Limited Area	Adult Swim 10:30 a.m. - 12:00 noon Limited Area		
11:30 A.M.												
12:00 Noon												
12:30 P.M.	Open Swim 12:00 NOON - 4:00 P.M.	Open Swim 12:00 NOON - 4:00 P.M.	Open Swim 12:00 NOON - 4:00 P.M.	Open Swim 12:00 NOON - 4:00 P.M.	Open Swim 12:00 NOON - 10:00 P.M.	Water Park 12:00 NOON - 8:00 P.M.	Water Park 12:00 NOON - 6:00 P.M.					
1:00 P.M.												
1:30 P.M.												
2:00 P.M.												
2:30 P.M.												
3:00 P.M.												
3:30 P.M.												
4:00 P.M.	Lap Swim* 4:00 - 6:00 P.M.	Lap Swim* 4:00 - 6:00 P.M.	Lap Swim* 4:00 - 6:00 P.M.	Lap Swim* 4:00 - 6:00 P.M.	Water Park 4:00 - 10:00 P.M.	Lap Swimming Etiquette When sharing lanes, 2 swimmers split the lane and 3 or more swimmers circle swim in a counter-clockwise direction. 1 Lap = 50 yards 1 mile = 1650 yards = 33 Laps						
4:30 P.M.							Water Ex 4:00 - 6:05 P.M.	Water Ex 4:00 - 6:05 P.M.	Water Ex 4:00 - 6:05 P.M.			
5:00 P.M.												
5:30 P.M.	Water Park Until 8:30 P.M.	Water Park Until 9:00 P.M.	Water Park Until 8:30 P.M.	Water Park Until 9:00 P.M.	Water Park Until 9:00 P.M.		Closed					
6:00 P.M.												
6:30 P.M.												
7:00 P.M.												
7:30 P.M.												
8:00 P.M.						Water Ex 8:30 - 9:30 P.M.		Water Ex 8:30 - 9:30 P.M.	Water Ex 8:30 - 9:30 P.M.	Water Ex 8:30 - 9:30 P.M.		
8:30 P.M.												
9:00 P.M.	Lap Swim* 8:30 - 10:00 P.M.	Lap Swim* 9:00 - 10:00 P.M.	Lap Swim* 8:30 - 10:00 P.M.	Lap Swim* 9:00 - 10:00 P.M.								
9:30 P.M.												
10:00 P.M.												

*A minimum of one lap lane will be available these times.

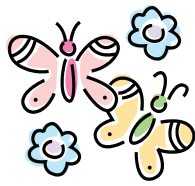

Tropics Indoor Waterpark

Spring Schedule 2010

March 13th - June 11th * Subject to change

	Monday	Tuesday	Wednesday	Thursday	Friday	Saturday	Sunday
5:00 A.M.						Closed	Closed
6:00 A.M.	Beach 5:00 A.M. - 10:00 P.M.	Beach 5:00 A.M. - 10:00 P.M.	Beach 5:00 A.M. - 10:00 P.M.	Beach 5:00 A.M. - 10:00 P.M.	Beach 5:00A.M. - 10:00 P.M.	Beach 6:00 - 8:45 A.M.	Beach 6:00 - 9:00 A.M.
6:30 A.M.							
7:00 A.M.							
7:30 A.M.							
8:00 A.M.							
8:30 A.M.							
9:00 A.M.	Swimming Lessons 8:45 A.M.-12:10 P.M.	Swimming Lessons 8:45 A.M.-12:10 P.M.	Swimming Lessons 9:00 A.M.-12:10 P.M.	Swimming Lessons 8:45 A.M.-12:10 P.M.	Swimming Lessons 8:45 A.M.-12:10 P.M.	Pool Reserved Exclusively for Swim Lessons 8:25 A.M.- 12:00 NOON	Swim Lessons 9:00 A.M.- 12:00 NOON
9:30 A.M.							
10:00 A.M.							
10:30 A.M.							
11:00 A.M.							
11:30 A.M.							
12:00 Noon	Open Swim 12:00 NOON - 4:00 P.M.	Open Swim 12:00 NOON - 4:00 P.M.	Open Swim 12:00 NOON - 4:00 P.M.	Open Swim 12:00 NOON - 4:00 P.M.	Open Swim 12:00 NOON - 4:00 P.M.	Water Park 12:00 NOON - 8:00 P.M.	Water Park 12:00 NOON - 6:00 P.M.
12:30 P.M.							
1:00 P.M.							
1:30 P.M.							
2:00 P.M.							
2:30 P.M.							
3:00 P.M.							
3:30 P.M.							
4:00 P.M.							
4:30 P.M.	Water Park 4:00 - 8:30 P.M.	Water Park 6:00 - 9:00 P.M.	Water Park 4:00 - 8:30 P.M.	Water Park 6:00 - 9:00 P.M.	Water Park 4:00 - 10:00 P.M.	<div style="border: 2px dashed black; padding: 10px; text-align: center;"> Locker Rooms! Children over 4 MUST use the appropriate sex locker room or family locker room. </div>	
5:00 P.M.							
5:30 P.M.	Swimming Lessons 4:00 - 8:30 P.M.	Swimming Lessons 4:00 - 8:00 P.M.	Swimming Lessons 4:00 - 7:45 P.M.	Swimming Lessons 4:00 - 8:20 P.M.			
6:00 P.M.							
6:30 P.M.	Floatables available 4:00 - 8:30 P.M.	Floatables available 6:00 - 9:00 P.M.	Floatables available 4:00 - 8:30 P.M.	Floatables available 6:00 - 9:00 P.M.			
7:00 P.M.							
7:30 P.M.							
8:00 P.M.							
8:30 P.M.							
9:00 P.M.							
9:30 P.M.							
10:00 P.M.							
						Closed	Closed